

CANON A

(5/7)

CONLON NANCARROW
(b. 1912-)

Measure = 70

CANON B

(2/3)

Measure = 76

f sempre

1

gliss.

gliss.

1

*) The glissandi are notated as in the composer's MS;
he intends, however, they be delayed until the last moment

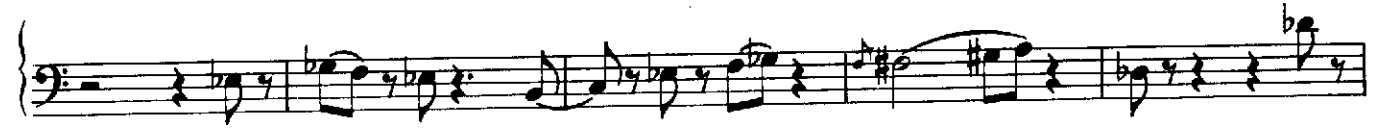

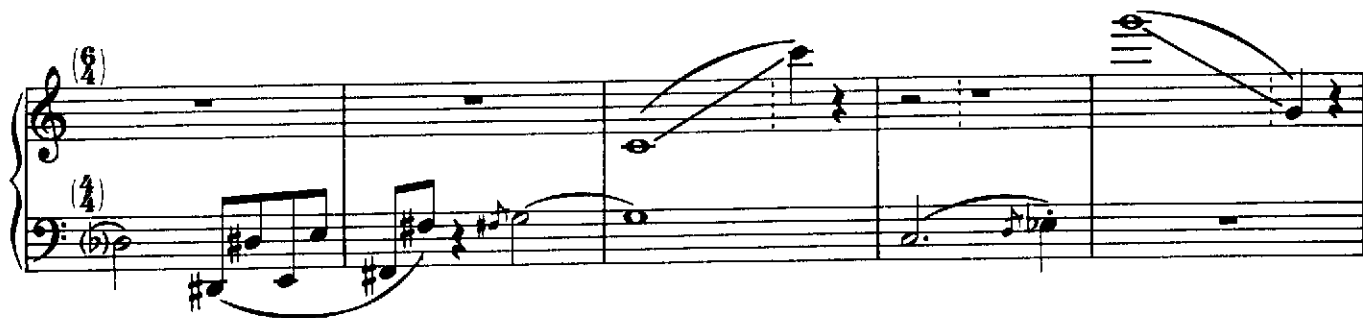

120.

8

8

8

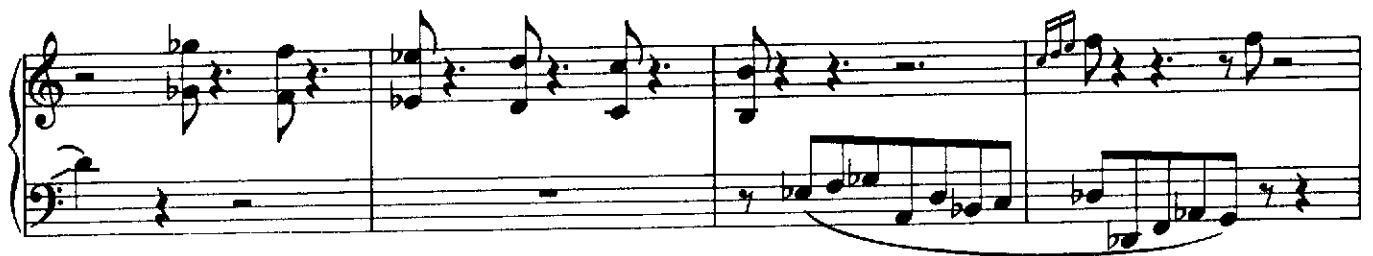

